



PhilGEPS

Philippine Government Electronic Procurement System

Central Portal for
Philippine Government
Procurement Opportunities

[Help](#)

Bid Notice Abstract

Request for Quotation (RFQ)

Reference Number 11947327
Procuring Entity CARLOS HILADO MEMORIAL STATE UNIVERSITY
Title Procurement of Labor and Materials for the Repair and Fabrication of Doors & Windows for the One-Storey Library Bldg. at Binalbagan Campus
Area of Delivery Negros Occidental

Solicitation Number:	RFQ 25-128	Status	Pending
Trade Agreement:	Implementing Rules and Regulations	Associated Components	2
Procurement Mode:	Negotiated Procurement - Small Value Procurement (Sec. 53.9)	Bid Supplements	0
Classification:	Civil Works	Document Request List	0
Category:	Construction Projects	Date Published	05/04/2025
Approved Budget for the Contract:	PHP 100,000.00	Last Updated / Time	04/04/2025 14:41 PM
Delivery Period:	15 Day/s	Closing Date / Time	11/04/2025 09:00 AM
Client Agency:			
Contact Person:	Rowena De la Vida Prado Administrative Assistant II Mabini Street Talisay City Negros Occidental Philippines 6115 63-34-7120005 Ext.142 63-939-9296624 bac.sec@chmsu.edu.ph		

Description

Republic of the Philippines
 CARLOS HILADO MEMORIAL STATE UNIVERSITY
 Talisay City, Negros Occidental
 Mobile Phone Number: 0939 929 6624
 bac.sec@chmsu.edu.ph

REQUEST FOR QUOTATION
 Page 1 of 4
 Date: APRIL 03, 2025
 Quotation No. 25-128

Please quote your lowest price on the item/s listed below, stating the shortest time of delivery and submit your quotation duly signed by your representative not later than _____ in the return envelope attached herewith.

DR. ANDREW EUSEBIO S.TAN
 BAC Chairman

NOTE:

- ALL ENTRIES MUST BE TYPEWRITTEN
- DELIVERY PERIOD WITHIN 15 CALENDAR DAYS
- WARRANTY SHALL BE FOR A PERIOD OF SIX (6) MONTHS FOR SUPPLIES & MATERIALS, ONE (1) YEAR FOR EQUIPMENT, FROM DATE OF ACCEPTANCE BY THE PROCURING ENTITY

4. PRICE VALIDITY SHALL BE FOR A PERIOD OF _____ CALENDAR DAYS
 5. G-EPS REGISTRATION CERTIFICATE SHALL BE ATTACHED UPON SUBMISSION OF THE QUOTATION
 6. BIDDERS SHALL SUBMIT ORIGINAL BROCHURES SHOWING CERTIFICATIONS OF THE PRODUCT BEING OFFERED

ITEM DESCRIPTION OF WORKS QTY. UNIT MATERIAL COST LABOR COST TOTAL COST
 NO. Unit Cost Material Sub-Total Cost Unit Cost Labor Sub-Total Cost

ONE (1) LOT

LABOR AND MATERIALS FOR THE REPAIR AND FABRICATION OF DOORS & WINDOWS FOR THE ONE-STOREY LIBRARY BUILDING AT BINALBAGAN CAMPUS

SCOPE OF WORKS

1.0 GENERAL REQUIREMENTS

1.1 Mobilization and Demobilization

1.2 Safety Occupational hazards

1.3 Site Clearing , Cleaning and Hauling

1.4 Scaffolding & Formworks

1.5 Removal of existing windows and doors (See Plan Details)

2.0 ARCHITECTURAL WORKS

2.1 Glass Works

2.2 Fabrication, Repair, & Replace Doors & Window Accessories (See Plan Details)

3.0 MISCELLANEOUS WORKS

BILL OF QUANTITIES

1.0 GENERAL REQUIREMENTS

1.1 Mobilization and Demobilization 1.00 Lot

1.2 Safety Occupational hazards 1.00 Lot

1.3 Site Clearing , Cleaning and Hauling 1.00 Lot

1.4 Scaffolding & Formworks 1.00 Lot

1.5 Removal of existing windows and doors (See Plan Details) 1.00 Lot

Sub-total, 1.0 (General Requirements)

2.0 ARCHITECTURAL WORKS

2.1 Glass Works

2.1.1 Repair of Door-1 with complete lockset and accessories (See Plan Details) 2.00 Unit

2.1.2 Repair of Door-2 with complete lockset and accessories (See Plan Details) 1.00 Unit

2.1.3 Fabrication & Installation of Door-3 with complete lockset and accessories (See Plan Details) 1.00 Unit

2.1.4 Repair of Window-1 with complete lockset and accessories (See Plan Details) 4.00 Unit

Sub-total, 2.0 (Glass Works)

3.0 MISCELLANEOUS WORKS

3.1 FOR ALL OTHER ITEMS that are not included on listed Bill of Quantities in your Bid but are deemed necessary for the completion of the works and the delivery of the project. 1.00 lot

Sub-total, 3.0 (Miscellaneous Works)

PROJECT DURATION: 15 CALENDAR DAYS

Note: Attach Certificate of Site Inspection

A. TOTAL DIRECT COST

B. CONSUMABLES:

C. SUPERVISION AND ADMINISTRATION:

D. TOTAL INDIRECT COST (B+C):

E. TOTAL COST (A+D)

F. VAT (12% OF ITEM E):

GRAND TOTAL OF PROJECT COST:

*****NOTHING FOLLOWS*****

TOTAL ABC = Php 100,000.00

PROCUREMENT OF LABOR AND MATERIALS FOR THE REPAIR AND FABRICATION OF DOORS & WINDOWS FOR THE ONE-STOREY LIBRARY BUILDING AT BINALBAGAN CAMPUS/L. BALILI (Librarian)

PR# 25-200-0304 03-04-25

INCOME 109-164-25-03 03-07-25

Line Items

Item No.	Product/Service Name	Description	Quantity	UOM	Budget (PHP)
1	ONE (1) LOT	Labor and Materials for the Repair and Fabrication of Doors & Windows for the One-Storey Library Bldg. at Binalbagan Campus	1	Lot	100,000.00

Created by Rowena De la Vida Prado

Date Created 04/04/2025

The PhilGEPS team is not responsible for any typographical errors or misinformation presented in the system. PhilGEPS only displays information provided for by its clients, and any queries regarding the postings should be directed to the contact person/s of the concerned party.

© 2004-2025 DBM Procurement Service. All rights reserved.

[Help](#) | [Contact Us](#) | [Sitemap](#)



Republic of the Philippines
CARLOS HILADO MEMORIAL STATE UNIVERSITY
Talisay City, Negros Occidental
Mobile Phone Number: 0939 929 6624
bac.sec@chmsu.edu.ph

REQUEST FOR QUOTATION

Page 1 of 4

Date: APRIL 03, 2025

Quotation No. 25-128

Please quote your lowest price on the item/s listed below, stating the shortest time of delivery and submit your quotation duly signed by your representative not later than _____ in the return envelope attached herewith.

DR. ANDREW EUSEBIO S.TAN
BAC Chairman

NOTE:

1. ALL ENTRIES MUST BE TYPEWRITTEN
2. DELIVERY PERIOD WITHIN 15 CALENDAR DAYS
3. WARRANTY SHALL BE FOR A PERIOD OF SIX (6) MONTHS FOR SUPPLIES & MATERIALS, ONE (1) YEAR FOR EQUIPMENT, FROM DATE OF ACCEPTANCE BY THE PROCURING ENTITY
4. PRICE VALIDITY SHALL BE FOR A PERIOD OF _____ CALENDAR DAYS
5. G-EPS REGISTRATION CERTIFICATE SHALL BE ATTACHED UPON SUBMISSION OF THE QUOTATION
6. BIDDERS SHALL SUBMIT ORIGINAL BROCHURES SHOWING CERTIFICATIONS OF THE PRODUCT BEING OFFERED

ITEM NO.	DESCRIPTION OF WORKS	QTY.	UNIT	MATERIAL COST		LABOR COST		TOTAL COST
				Unit Cost	Material Sub-Total Cost	Unit Cost	Labor Sub-Total Cost	
	ONE (1) LOT							
	LABOR AND MATERIALS FOR THE REPAIR AND FABRICATION OF DOORS & WINDOWS FOR THE ONE-STOREY LIBRARY BUILDING AT BINALBAGAN CAMPUS							
	SCOPE OF WORKS							
1.0	GENERAL REQUIREMENTS							
1.1	Mobilization and Demobilization							
1.2	Safety Occupational hazards							
1.3	Site Clearing , Cleaning and Hauling							
1.4	Scaffolding & Formworks							
1.5	Removal of existing windows and doors (See Plan Details)							
2.0	ARCHITECTURAL WORKS							
2.1	Glass Works							
2.2	Fabrication, Repair, & Replace Doors & Window Accessories (See Plan Details)							
3.0	MISCELLANEOUS WORKS							

Released (BAC) _____ Date _____ By _____
Returned (Supplier) _____

Printed Name/Signature

Tel. No./Cellphone No.

Date



Republic of the Philippines
CARLOS HILADO MEMORIAL STATE UNIVERSITY
Talisay City, Negros Occidental
Mobile Phone Number: 0939 929 6624
bac.sec@chmsu.edu.ph

REQUEST FOR QUOTATION

Page 2 of 4

Date: APRIL 03, 2025
Quotation No. 25-128

Please quote your lowest price on the item/s listed below, stating the shortest time of delivery and submit your quotation duly signed by your representative not later than _____ in the return envelope attached herewith.

DR. ANDREW EUSEBIO S.TAN
BAC Chairman

NOTE:

1. ALL ENTRIES MUST BE TYPEWRITTEN
2. DELIVERY PERIOD WITHIN 15 CALENDAR DAYS
3. WARRANTY SHALL BE FOR A PERIOD OF SIX (6) MONTHS FOR SUPPLIES & MATERIALS, ONE (1) YEAR FOR EQUIPMENT, FROM DATE OF ACCEPTANCE BY THE PROCURING ENTITY
4. PRICE VALIDITY SHALL BE FOR A PERIOD OF _____ CALENDAR DAYS
5. G-EPS REGISTRATION CERTIFICATE SHALL BE ATTACHED UPON SUBMISSION OF THE QUOTATION
6. BIDDERS SHALL SUBMIT ORIGINAL BROCHURES SHOWING CERTIFICATIONS OF THE PRODUCT BEING OFFERED

ITEM NO.	DESCRIPTION OF WORKS	QTY.	UNIT	MATERIAL COST		LABOR COST		TOTAL COST
				Unit Cost	Material Sub-Total Cost	Unit Cost	Labor Sub-Total Cost	
	BILL OF QUANTITIES							
1.0	GENERAL REQUIREMENTS							
1.1	Mobilization and Demobilization	1.00	Lot					
1.2	Safety Occupational hazards	1.00	Lot					
1.3	Site Clearing , Cleaning and Hauling	1.00	Lot					
1.4	Scaffolding & Formworks	1.00	Lot					
1.5	Removal of existing windows and doors (See Plan Details)	1.00	Lot					
	Sub-total, 1.0 (General Requirements)							
2.0	ARCHITECTURAL WORKS							
2.1	Glass Works							
2.1.1	Repair of Door-1 with complete lockset and accessories (See Plan Details)	2.00	Unit					
2.1.2	Repair of Door-2 with complete lockset and accessories (See Plan Details)	1.00	Unit					
2.1.3	Fabrication & Installation of Door-3 with complete lockset and accessories (See Plan Details)	1.00	Unit					

Date

By

Released (BAC)

Returned (Supplier)

Printed Name/Signature

Tel. No./Cellphone No.

Date



Republic of the Philippines
CARLOS HILADO MEMORIAL STATE UNIVERSITY
Talisay City, Negros Occidental
Mobile Phone Number: 0939 929 6624
bac.sec@chmsu.edu.ph

REQUEST FOR QUOTATION

Page 3 of 4

Date: APRIL 03, 2025
Quotation No. 25-128

Please quote your lowest price on the item/s listed below, stating the shortest time of delivery and submit your quotation duly signed by your representative not later than _____ in the return envelope attached herewith.

DR. ANDREW EUSEBIO S.TAN
BAC Chairman

NOTE:

1. ALL ENTRIES MUST BE TYPEWRITTEN
2. DELIVERY PERIOD WITHIN 15 CALENDAR DAYS
3. WARRANTY SHALL BE FOR A PERIOD OF SIX (6) MONTHS FOR SUPPLIES & MATERIALS, ONE (1) YEAR FOR EQUIPMENT, FROM DATE OF OF ACCEPTANCE BY THE PROCURING ENTITY
4. PRICE VALIDITY SHALL BE FOR A PERIOD OF _____ CALENDAR DAYS
5. G-EPS REGISTRATION CERTIFICATE SHALL BE ATTACHED UPON SUBMISSION OF THE QUOTATION
6. BIDDERS SHALL SUBMIT ORIGINAL BROCHURES SHOWING CERTIFICATIONS OF THE PRODUCT BEING OFFERED

ITEM NO.	DESCRIPTION OF WORKS	QTY.	UNIT	MATERIAL COST		LABOR COST		TOTAL COST
				Unit Cost	Material Sub-Total Cost	Unit Cost	Labor Sub-Total Cost	
2.1.4	Repair of Window-1 with complete lockset and accessories (See Plan Details)	4.00	Unit					
	Sub-total, 2.0 (Glass Works)							
3.0	MISCELLANEOUS WORKS							
3.1	FOR ALL OTHER ITEMS that are not included on listed Bill of Quantities in your Bid but tare deemed necessary for the completion of the works and the delivery of the project.	1.00	lot					
	Sub-total, 3.0 (Miscellaneous Works)							
	PROJECT DURATION: 15 CALENDAR DAYS							
	Note: Attach Certificate of Site Inspection							
	A. TOTAL DIRECT COST							
	B. CONSUMABLES:							
	C. SUPERVISION AND ADMINISTRATION:							
	D. TOTAL INDIRECT COST (B+C):							

Date

By

Released (BAC)

Returned (Supplier)

Printed Name/Signature

Tel. No./Cellphone No.

Date



Republic of the Philippines
CARLOS HILADO MEMORIAL STATE UNIVERSITY
Talisay City, Negros Occidental
Mobile Phone Number: 0939 929 6624
bac.sec@chmsu.edu.ph

REQUEST FOR QUOTATION

Date: APRIL 03, 2025
Quotation No. 25-128

Please quote your lowest price on the item/s listed below, stating the shortest time of delivery and submit your quotation duly signed by your representative not later than _____ in the return envelope attached herewith.

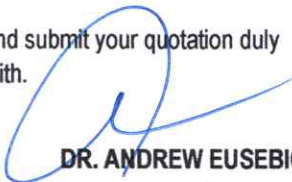
DR. ANDREW EUSEBIO S.TAN
BAC Chairman

NOTE:

- 1. ALL ENTRIES MUST BE TYPEWRITTEN
- 2. DELIVERY PERIOD WITHIN 15 CALENDAR DAYS
- 3. WARRANTY SHALL BE FOR A PERIOD OF SIX (6) MONTHS FOR SUPPLIES & MATERIALS, ONE (1) YEAR FOR EQUIPMENT, FROM DATE OF ACCEPTANCE BY THE PROCURING ENTITY
- 4. PRICE VALIDITY SHALL BE FOR A PERIOD OF _____ CALENDAR DAYS
- 5. G-EPS REGISTRATION CERTIFICATE SHALL BE ATTACHED UPON SUBMISSION OF THE QUOTATION
- 6. BIDDERS SHALL SUBMIT ORIGINAL BROCHURES SHOWING CERTIFICATIONS OF THE PRODUCT BEING OFFERED

ITEM NO.	DESCRIPTION OF WORKS	QTY.	UNIT	MATERIAL COST		LABOR COST		TOTAL COST
				Unit Cost	Material Sub-Total Cost	Unit Cost	Labor Sub-Total Cost	
	E. TOTAL COST (A+D)							
	F. VAT (12% OF ITEM E):							
	GRAND TOTAL OF PROJECT COST:							
	*****NOTHING FOLLOWS*****							
	TOTAL ABC = Php 100,000.00							
	PROCUREMENT OF LABOR AND MATERIALS FOR THE REPAIR AND FABRICATION OF DOORS & WINDOWS FOR THE ONE-STOREY LIBRARY BUILDING AT BINALBAGAN CAMPUS/L. BALILI (Librarian)							
	PR# 25-200-0304 03-04-25							
	INCOME 109-164-25-03 03-07-25							

Released (BAC) _____ Date _____ By _____

Returned (Supplier) _____

Printed Name/Signature

Tel. No./Cellphone No.



HATCH LEGEND	
	EXISTING CHB WALL
	EXISTING DRY WALL

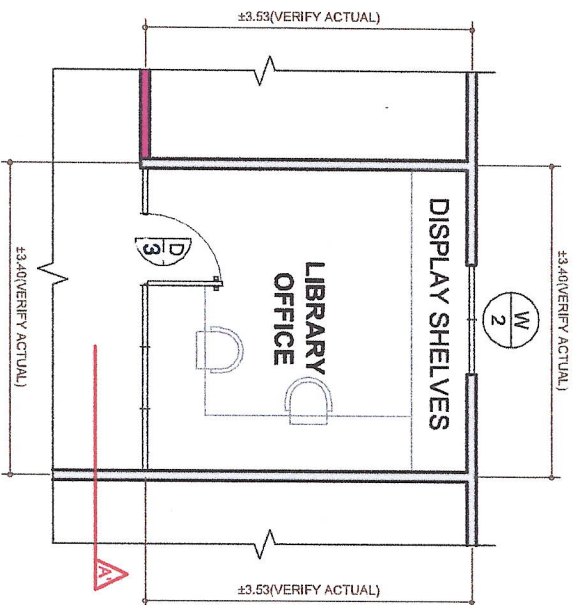

2 EXISTING FLOOR PLAN (GROUND)
SCALE 1:80 METERS

1 NORMAL PERSPECTIVE
SCALE NOT TO SCALE

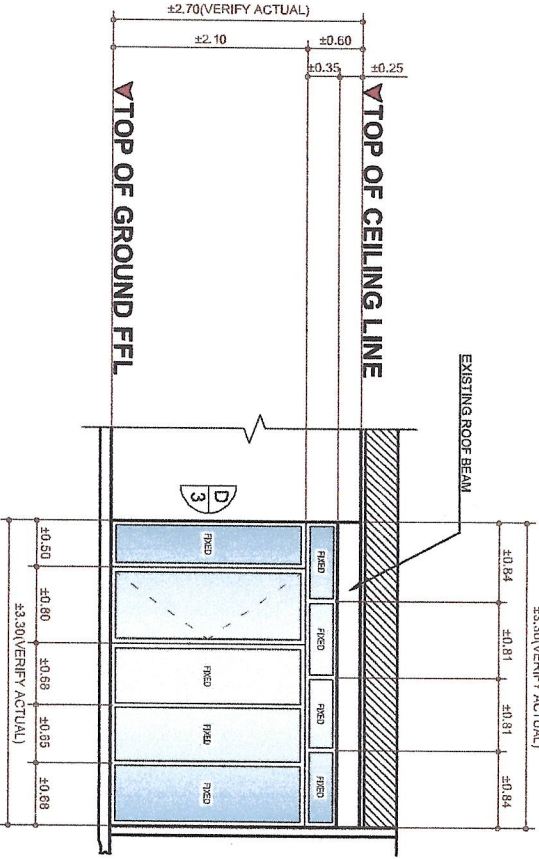

3 GROUND FLOOR PLAN SECTION (A)
SCALE 1:80 METERS

PREPARED BY:	PROJECT TITLE:	ENDORSED BY:	CHECKED BY:	RECOMMENDING APPROVAL:	APPROVED BY:	DRAWN BY:
 CARLOS HILADO MERORIAL STATE UNIVERSITY Negros Occidental	REPAIR & FABRICATION OF DOORS & WINDOWS FOR THE ONE-STOREY LIBRARY BUILDING	 JOEVELLE B. VERGARA, EDD CAMPUS DIRECTOR	 EDD R. PDM DIRECTOR	 ROSALINDA S. JUVILLA, J.D. VICE PRESIDENT FOR ADMINISTRATION	 NORBERTO P. MANGULABANAN, Ph.D. SUC PRESIDENT III	 LEOWEL A. MAGLINE, MT CAMPUS VISION COORDINATOR
OFFICE OF THE PHYSICAL PLANT DEVELOPMENT AND MANAGEMENT	LOCATION: CHIMSU-BINALBAGAN, CAMPUS NEGROS OCCIDENTAL					CHECKED BY: LEOWEL A. MAGLINE, MT CAMPUS VISION COORDINATOR
						SHEET NO. A-2

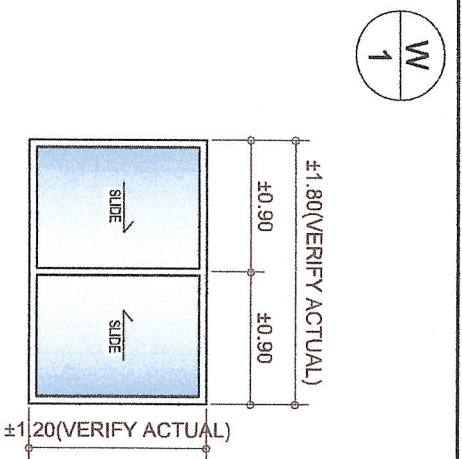
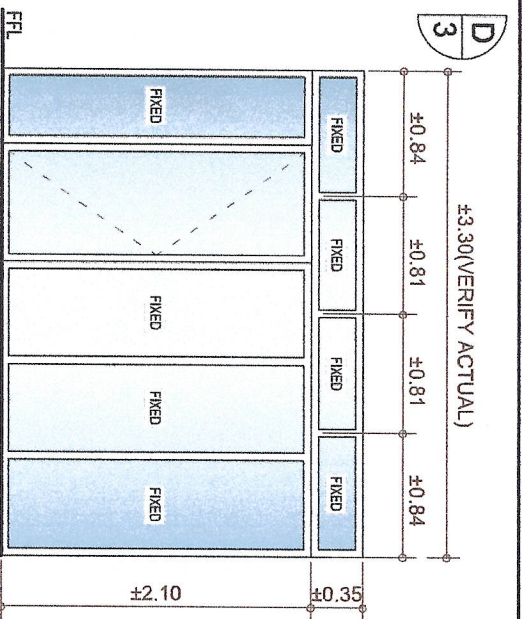
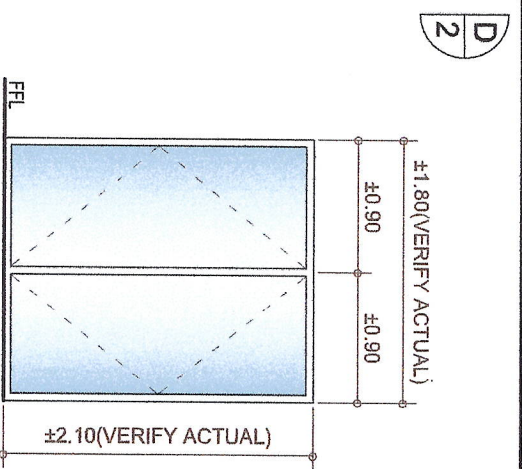
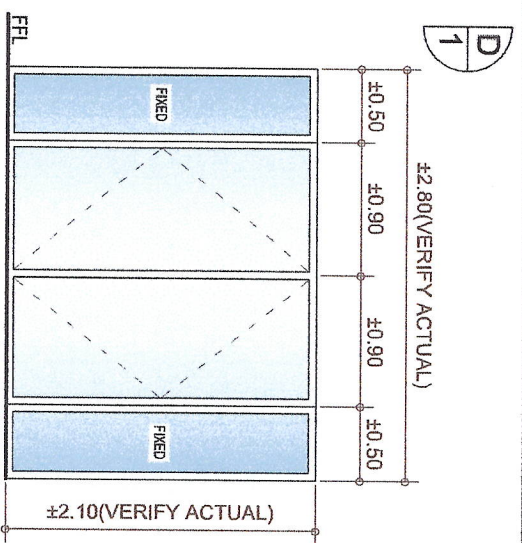

DOOR - 1	LIBRARY BUILDING
DESCRIPTION	DECORATIVE GLASS DOUBLE DOOR WITH ALUMINUM FRAME AND ACCESSORIES (VERIFY ACTUAL & SUPPLIER)
QUANTITY	2 NOS.

DOOR - 2	BSBA ROOM 2 TO 4
DESCRIPTION	DECORATIVE GLASS DOUBLE DOOR WITH ALUMINUM FRAME AND ACCESSORIES (VERIFY ACTUAL & SUPPLIER)
QUANTITY	1 NOS.

DOOR - 3	BSBA ROOM 2 TO 4
DESCRIPTION	DECORATIVE GLASS SINGLE DOOR WITH ALUMINUM FRAME AND ACCESSORIES (VERIFY ACTUAL & SUPPLIER)
QUANTITY	1 NOS.

WINDOW - 1	BSBA ROOM 1
DESCRIPTION	DECORATIVE GLASS WINDOW WITH ALUMINUM FRAME AND ACCESSORIES (VERIFY ACTUAL & SUPPLIER)
QUANTITY	4 NOS.

1
A3
SCALE
SCHEDULE OF DOORS & WINDOWS
1:50 METERS



PREPARED BY:
Republic of the Philippines
CARLOS HILADO MERORIAL
STATE UNIVERSITY
Negros Occidental
OFFICE OF THE PHYSICAL PLANT DEVELOPMENT
AND MANAGEMENT

PROJECT TITLE:
**REPAIR & FABRICATION
OF DOORS & WINDOWS
FOR THE ONE-STOREY
LIBRARY BUILDING**

LOCATION:
CHINU-SINABAGAN, CAMPUS
NEGROS OCCIDENTAL

ENDORSED BY:

JOE VELLE B. VERGARA, EDD
CAMPUS DIRECTOR

CHECKED BY:

ENGR. JUN-JUN M. AGUIRRE
CPDM DIRECTOR

RECOMMENDING APPROVAL:

ROSALINDA S. TUVILLA, J.D.
VICE PRESIDENT FOR ADMINISTRATION

APPROVED BY:

NORBERTO P. MANGULABNAN, Ph.D.
SUC PRESIDENT III

DRAWN BY:
ELMER D. MANANAN JR.
CAMPUS DRAFTER
CHECKED BY:
LEONARDO H. RAQUINEL, LMAT
CAMPUS PDM COORDINATOR
SHEET NO. **A-3**